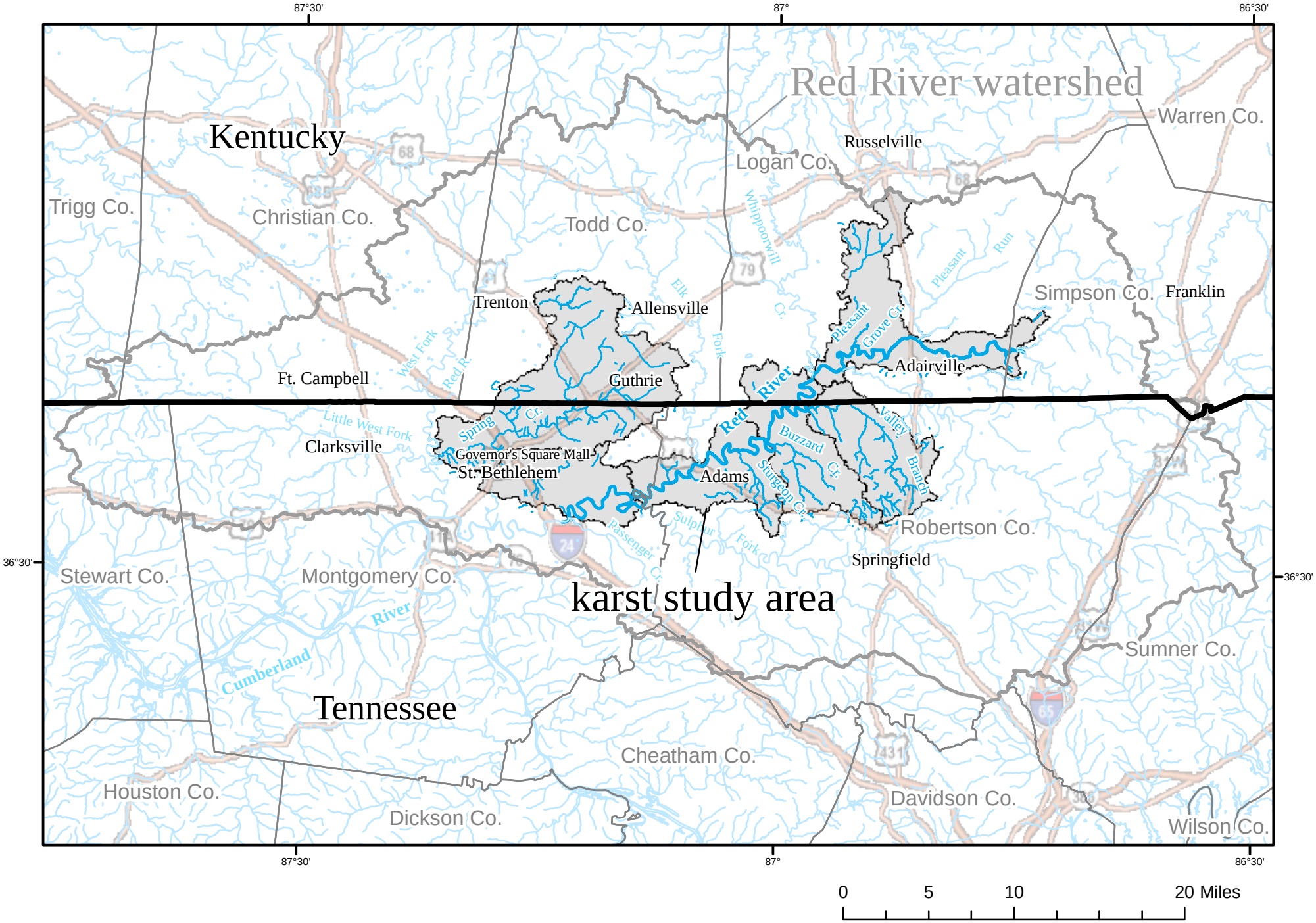


Map of the Red River watershed and karst study area